

NOISY SCRUB BIRD SCAVENGE

WESTERN AUSTRALIAN ROGAINING ASSOCIATION

AUTUMN 12 HOUR ROGAINE

ALBANY W.A. APRIL 30, 1988

MAPS PREPARED WITH THE KIND PERMISSION OF
THE DEPARTMENT OF LAND ADMINISTRATION

M.A.R.A. GREATFULLY ACKNOWLEDGE THE ASSISTANCE OF
THE DEPARTMENT OF C.A.L.M. AND LAND ADMINISTRATION:
ALBANY SHIRE COUNCIL; LAND OWNERS AND OCCUPIERS
ALBANY WATER AUTHORITY



SUNSET 1739

MOON RISE 1630

SCALE 1:50,000

SETTERS & LETTERS : G CLARKE
M CLARKE
R FISHER
K POST

WARNING - TREAT ALL FENCES AS ELECTRIC

WARNING - TREAT ALL FENCES AS ELECTRIC

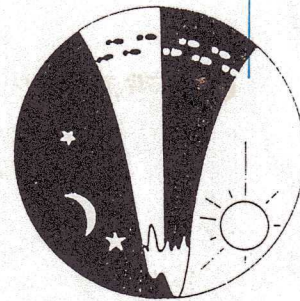
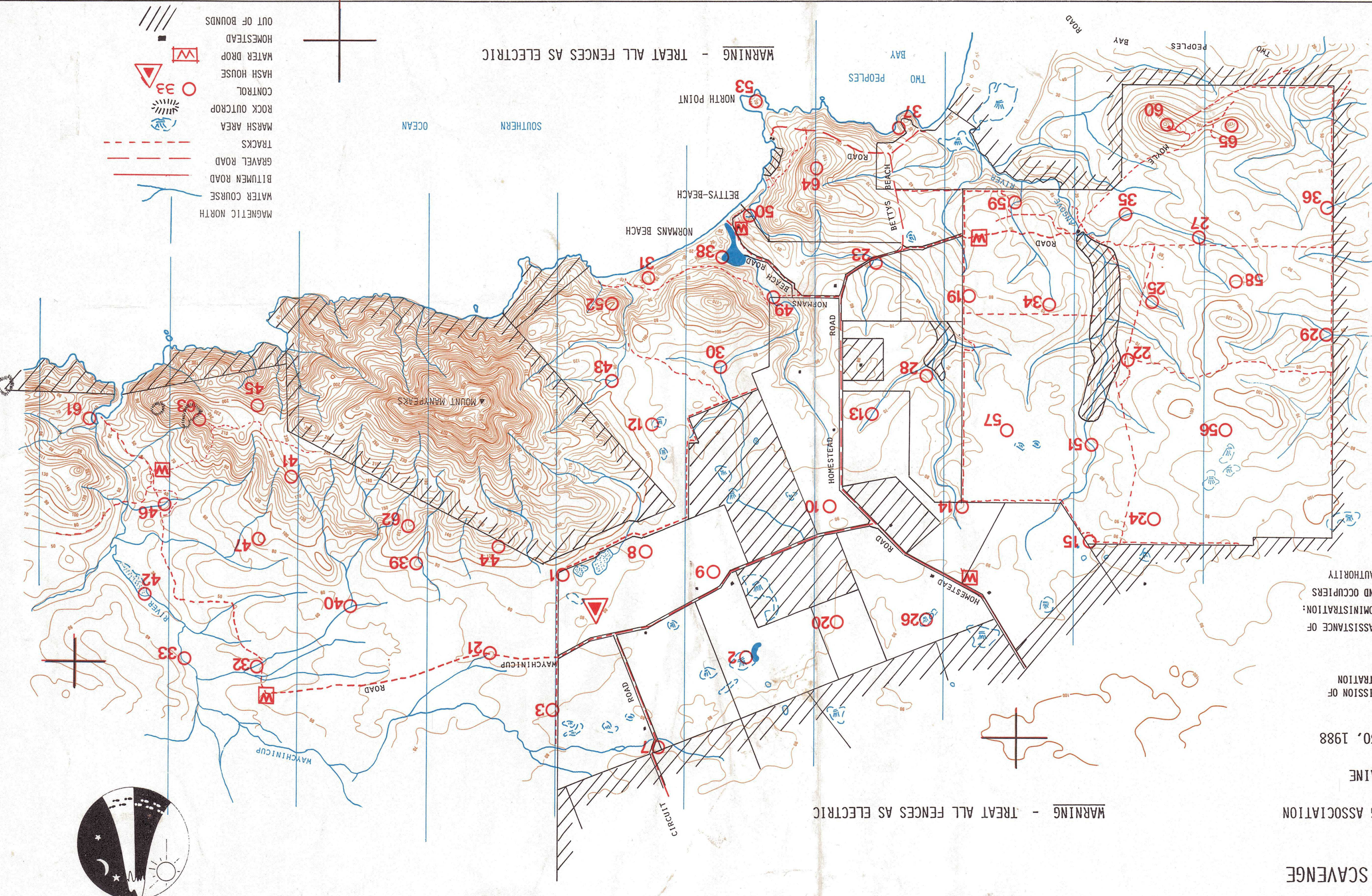

- MAGNETIC NORTH
- WATER COURSE
- BITUMEN ROAD
- GRAVEL ROAD
- TRACKS
- MARSH AREA
- ROCK OUTCROP
- CONTROL
- HASH HOUSE
- WATER DROP
- HOMESTEAD
- OUT OF BOUNDS

NOISY SCRUB BIRD SCAVENGE
30TH APRIL, 1988

No.	Points	Description
1.	10	Clump of trees.
2.	10	East of lake 100 mtrs up drain
3.	20	Shallow gully and fence junction
7.	20	S/E of fence junction.
8.	20	In deep depression.
9.	20	Clump of trees.
10.	20	Broken Windmill.
12.	20	Eastern edge of swamp.
13.	30	Water Course between dams.
14.	30	Western edge of soak tree with logs around.
15.	30	10 mtrs S/W of fence junction.
19.	30	75 mtrs west of fence on brow of hill.
20.	30	Clump of trees east side.
21.	30	Where creek crosses road on sth side of road.
22.	30	20 mtrs N/W of track junction.
23.	30	Creek junction.
24.	40	Large paper bark on S/E edge of soak.
25.	40	200 mtrs upstream of creek and track junction.
26.	40	Western edge of dry lake.
27.	50	Creek junction.
28.	50	Corner of fence line.
29.	50	Creek junction east edge.
30.	50	Creek junction on south side.
31.	50	Gully between sand hills.
32.	50	160 mtrs east on water course from track junction.
33.	50	90 degrees east of ruins on west river bank
34.	50	Head of water course.
35.	60	East side of pool.
36.	60	Head of water course in Christmas tree.
37.	60	40 mtrs at 210 degrees from centre of beach
38.	60	15 mtrs east of lake edge.
39.	60	Knoll.
40.	60	Water course junction.
41.	60	Spur
42.	60	Bend in river.
43.	60	20 mtrs below creek junction on nth bank (Caution slippery rocks)
44.	70	Head of gully.
45.	70	Gully.
46.	70	50 mtrs west of Kens Crossing.
47.	70	Knoll
49.	70	Junction of fence and river west bank (river uncrossable at this point).
50.	70	Where fence crosses creek.
51.	70	West side of pool.
52.	80	At base of large rock outcrop - SW side
53.	70	5 mtrs at 210 degrees from small clearing 190 mtrs up fishermans track.
56.	80	West bank of dry pool.
57.	80	Grove of paper barks.
58.	80	On clear ridge between water courses.
59.	80	In cave under natural rock wall (Caution, all rocks slippery).
60.	90	Summit.
61.	90	20 mtrs 90 degrees from rock oven (Read Plaque)
62.	90	Spur
63.	100	Base of rocks NW side.
64.	100	Inside the rock with the rock on top on summit.
65.	100	Summit on rocks.